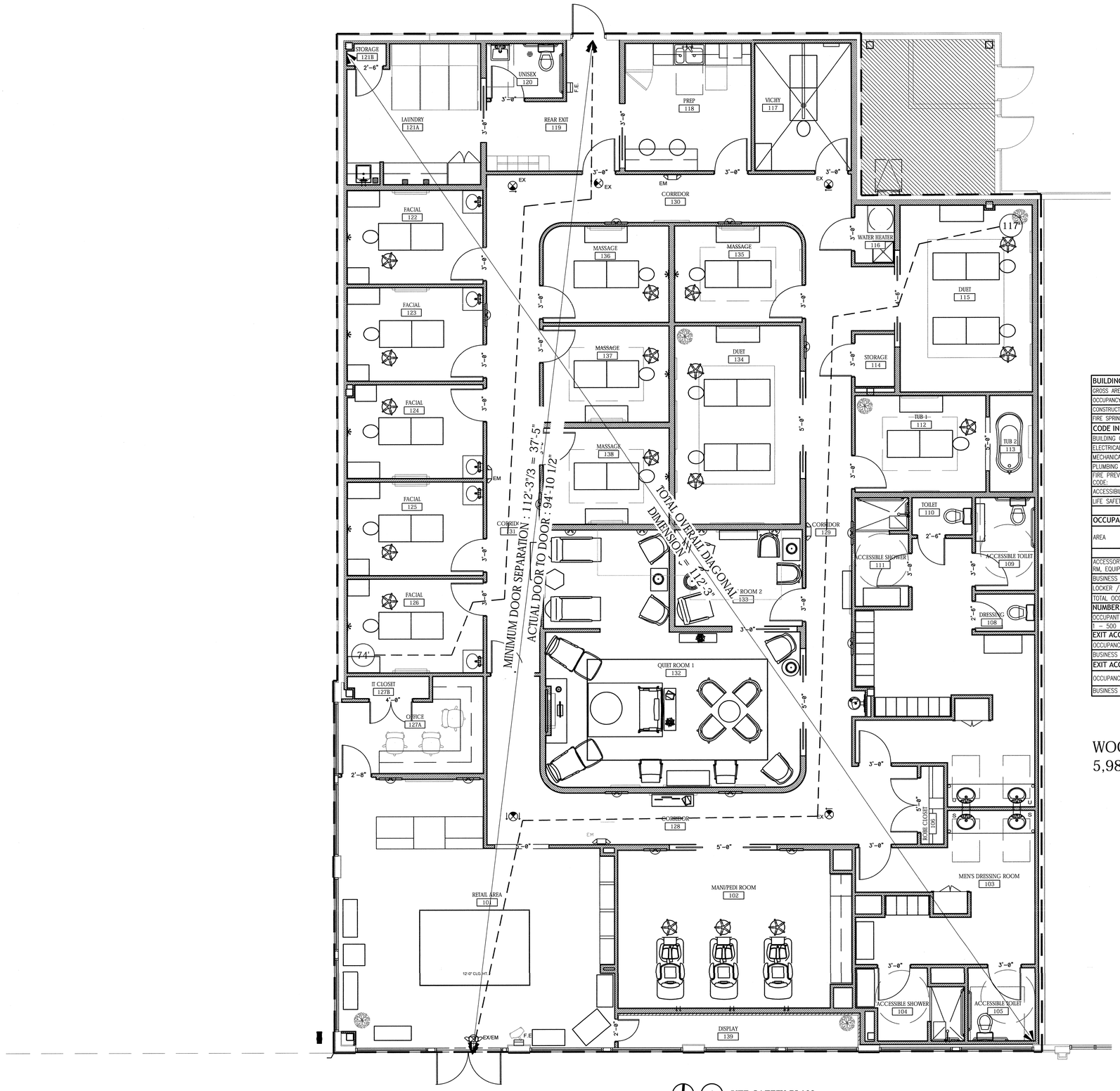

1 LIFE SAFETY PLAN 1/4" = 1'-0"

NORTH

BUILDING DATA	
GROSS AREA	5,985 SQ FT
OCCUPANCY	BUSINESS (B)
CONSTRUCTION TYPE	IIB
FIRE SPRINKLERS	YES

CODE INFORMATION	
BUILDING CODE:	2015 INTERNATIONAL BUILDING CODE
ELECTRICAL CODE:	2015 NATIONAL ELECTRICAL CODE
MECHANICAL CODE:	2015 INTERNATIONAL MECHANICAL CODE
PLUMBING CODE:	2015 INTERNATIONAL PLUMBING CODE
FIRE PREVENTION CODE:	2015 INTERNATIONAL FIRE CODE
ACCESSIBILITY CODE:	2012 TEXAS ACCESSIBILITY STANDARDS (TAS)
LIFE SAFETY CODE	NFPA 101

OCCUPANCY LOAD (TABLE 1004.1.2)

AREA	SQUARE FOOTAGE	OCCUPANT LOAD FACTOR	OCCUPANCY AMOUNT
ACCESSORY STORAGE AREAS, MECH. RM, EQUIP. RMS.	138	300	1
BUSINESS AREAS	3570	100	35
LOCKER / DRESSING ROOM	844	50	16
TOTAL OCCUPANCY			52

NUMBER OF EXITS (TABLE 1006.3.1)

OCCUPANT LOAD PER STORY	MIN. NUMBER OF EXITS
1 – 500	2

EXIT ACCESS TRAVEL DIST. (TABLE 1006.2.1)

OCCUPANCY	WITH SPRINKLERS
BUSINESS (B)	100 FT.

EXIT ACCESS TRAVEL DIST. (TABLE 1017.2)

OCCUPANCY	WITHOUT SPRINKLERS	WITH SPRINKLERS
BUSINESS (B)	N/A	300 FT.

LIFE SAFETY SYMBOL LEGEND

- FT — EGRESS TRAVEL DISTANCE IN FEET
- EXIT SIGN
- EM — EMERGENCY LIGHT
- EXIT 32" CLEAR OPENING OF DOOR, 160 OCCUPANT CAPACITY OF DOOR — EMERGENCY EXIT

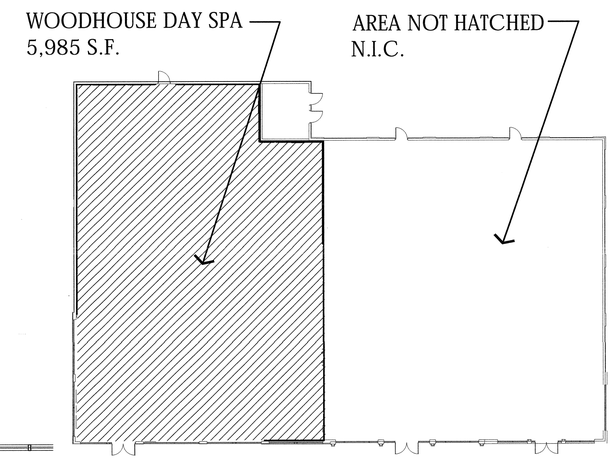

NORTH

2 KEY PLAN NTS

INTERPLAN LLC
ARCHITECTURE
ENGINEERING
INTERIOR DESIGN
PROJECT MANAGEMENT

F-3219

6815 MANHATTAN BOULEVARD
SUITE 115
FORT WORTH, TEXAS 76120
PH 682.747.5054

SEAL:

REGISTERED ARCHITECT STATE OF TEXAS 26841 JOHN DEVEREAUX GREEN III

4/16/19

NO	DATE	REMARKS

REVISIONS

THE WOODHOUSE day spa®

WOODHOUSE DAY SPA RENOVATION
MARKET STREET
9595 SIX PINES DRIVE
THE WOODLANDS, TEXAS 77680

PROJECT NO: 2019.0172
DATE: 04-08-2019

A0.1
LIFE SAFETY PLAN

CHECKED: TH DRAWN: DS

P:\WoodhouseDaySpa\2019\0172 - 9595 Six Pines Drive, Suite 1270, The Woodlands, TX\3 CAD & Drawings\2 Construction Documents\2019.0172 A0.1 LIFE SAFETY PLAN.dwg, A0.1, 4/11/2019 10:08:51 AM, devin, DWG To PDF.pc3, ARCH expand (11.00 x 42.00 Inches), 1:1