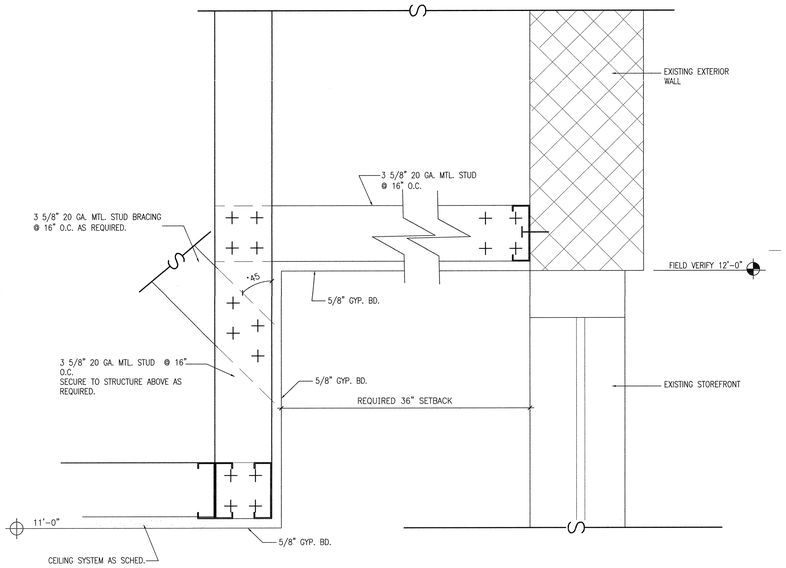

3 POCKET @ STOREFRONT 3" = 1'-0"

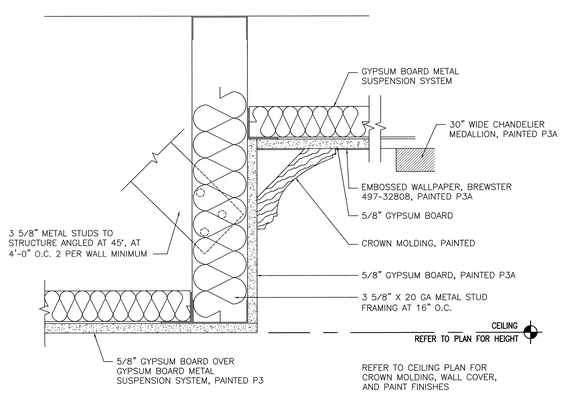

2 CEILING TRAY DETAIL 3" = 1'-0"

REFLECTED CEILING PLAN GENERAL NOTES

A. CEILING HEIGHTS = 9'-0" A.F.F. UNLESS NOTED OTHERWISE

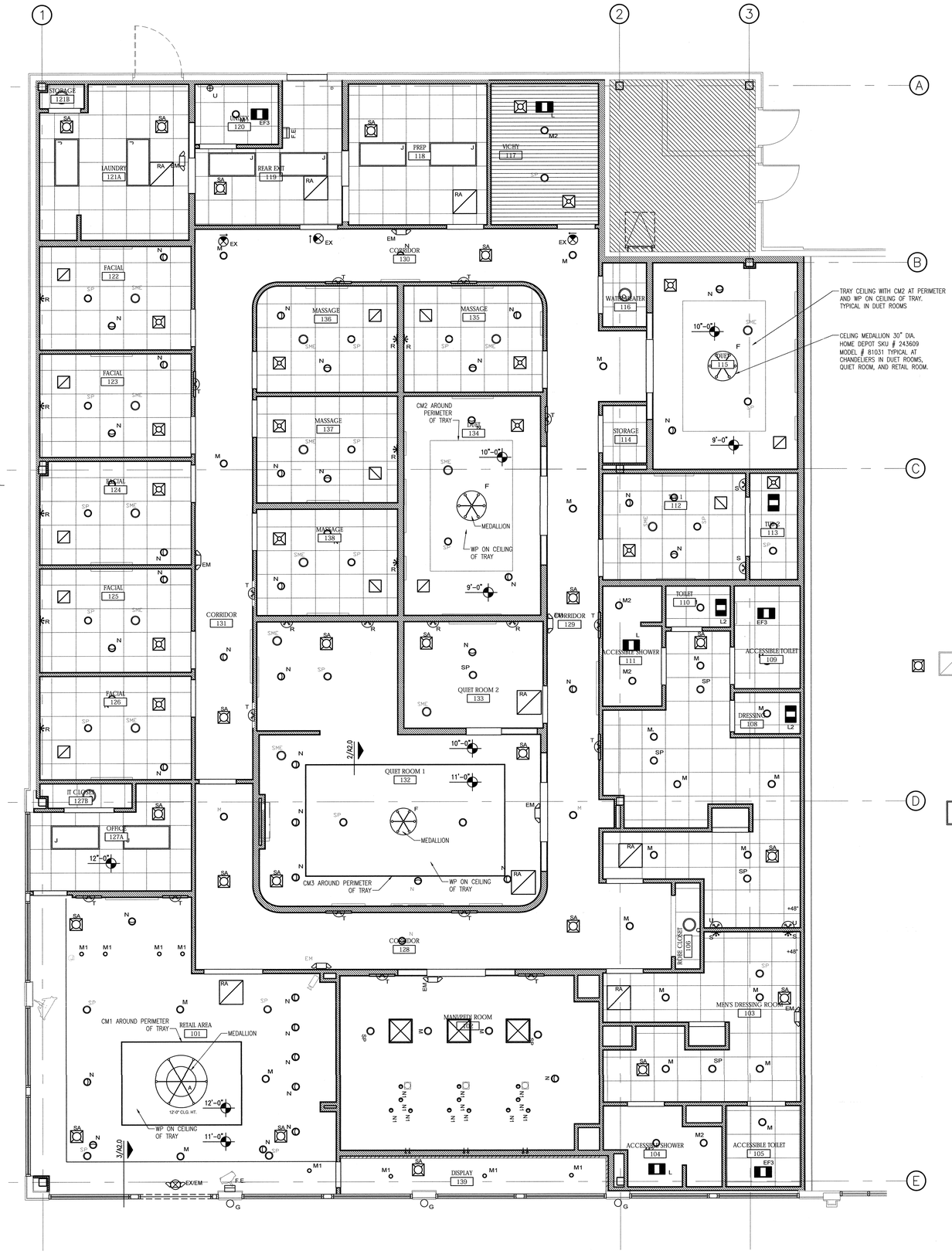

1 REFLECTED CEILING PLAN 1/4" = 1'-0"

NORTH

REFLECTED CEILING PLAN NOTES

1. GENERAL CONTRACTOR (G.C.) TO VERIFY WITH OWNER, METHOD OF ATTACHMENT FOR ALL ITEMS ANCHORED TO, OR SUSPENDED FROM THE EXISTING STRUCTURE. LIGHT FIXTURES SHALL BE LOCATED AS INDICATED ON THE REFLECTED CEILING PLAN, THIS SHEET. REFER TO ELECTRICAL DRAWINGS FOR EXACT NUMBER AND TYPE OF LIGHT FIXTURES TO BE PROVIDED. CONTACT ARCHITECT IMMEDIATELY IF THERE ARE ANY DISCREPANCIES.
2. REFER TO MECHANICAL DRAWINGS FOR SUSPENDED MECHANICAL DUCT DISTRIBUTION SYSTEM.
3. ELECTRICAL CONTRACTOR TO COORDINATE LIGHT FIXTURES WITH CEILING TYPES.
4. COORDINATE ANY NEW ROOF PENETRATIONS WITH BUILDING OWNER AND ROOF CONTRACTOR.
5. ALL STRUCTURAL FRAMING, HANGERS, CHANNELS, RODS, AND OTHER MISCELLANEOUS SUPPORT STEEL SHALL BE PROVIDED BY THE G.C. AS NECESSARY FOR PROPER SUPPORT OF SUSPENDED EQUIPMENT AND SHALL BE FASTENED TO STEEL, CONCRETE OR MASONRY. G.C. TO COORDINATE WITH STRUCTURAL ENGINEER AS REQUIRED FOR INSTALLATION OF ALL EQUIPMENT.
6. G.C. SHALL SET ALL CEILING AND SOFFITS USING A LASER LEVEL TO ACHIEVE A CEILING THAT IS PLUMB. LEVEL, AND SQUARE TO ALL WALLS AND SOFFITS.
7. ALL NOTED CEILING DIMENSIONS ARE INDICATED AS CLEAR ABOVE FINISHED FLOOR DIMENSIONS. VERIFY THICKNESS OF FLOOR CONSTRUCTION WITH FLOORING SUB-CONTRACTOR PRIOR TO INSTALLATION OF ANY NEW CEILING CONSTRUCTION IN ORDER TO ACHIEVE REQUIRED DIMENSIONS.
8. SEE FIXTURE DRAWINGS AND ELECTRICAL DRAWINGS FOR ELECTRICAL REQUIREMENTS.
9. G.C. TO PROVIDE NECESSARY BLOCKING AND BRACING FOR FIXTURE INSTALLATION AND ALL ELECTRICAL COMPONENTS TO COMPLETE THE FINAL INSTALLATION OF ALL FIXTURES – COORDINATE WITH FIXTURE MANUFACTURER.
10. NO ITEMS ARE TO BE HUNG FROM ROOF DECK, ALL CONNECTIONS TO BE HUNG FROM JOISTS.

RCP LEGEND

- SMS — SOUND MASKING EMITTER LOCATION. PROVIDE ALL ROUGH-IN REQUIRED. COORDINATE WITH OWNERS INSTALLER.
- OS — OCCUPANCY SENSOR LOCATION. PROVIDE ALL ROUGH-IN REQUIRED. COORDINATE WITH OWNERS INSTALLER.
- SP — SPEAKER LOCATION. PROVIDE ALL ROUGH-IN REQUIRED. COORDINATE WITH OWNERS INSTALLER.
- NEW GYP. BD. CEILING
- NEW LAY-IN CEILING
- NEW HVAC DIFFUSER
- EXHAUST FAN
- CEILING MOUNTED EXIT DEVICE, SHADING INDICATES FACE. PROVIDE EMERGENCY BATTERY PACK RATED FOR 90 MINUTES OF OPERATION.
- EMERGENCY LIGHT, REFER TO LIGHTING SCHEDULE FOR MORE INFORMATION
- 2x4 LIGHT FIXTURE
- RECESSED CAN LIGHTS
- CUSTOM LIGHT FIXTURE

INTERPLAN LLC
ARCHITECTURE
ENGINEERING
INTERIOR DESIGN
PROJECT MANAGEMENT

F-3219

6815 MANHATTAN BOULEVARD
SUITE 115
FORT WORTH, TEXAS 76120
PH 682.747.5054

SEAL:

REGISTERED ARCHITECT TIMOTHY A. DEVERAUX GREEN 8653 STATE OF TEXAS
4/16/19

NO	DATE	REMARKS

REVISIONS

THE WOODHOUSE day spa®

WOODHOUSE DAY SPA RENOVATION
MARKET STREET
9595 SIX PINES DRIVE
THE WOODLANDS, TEXAS 77680

PROJECT NO: 2019.0172
DATE: 04-08-2019

A2.0
REFLECTED CEILING PLAN

CHECKED: TG DRAWN: TH

P:\WWoodhouseDaySpa\2019.0172 - 9595 Six Pines Drive, Suite 1370, The Woodlands, TX\X CAD & Drawings\X Construction Documents\2019.0172 A2.0 REFLECTED CEILING PLAN.dwg, A2.0, 4/15/2019 10:16:18 AM, admin DWG To PDF.pc3, ARCH expand E1 (30.00 x 42.00 Inches), 1:1